

**MINISTRY OF EDUCATION RESEARCH AND RELIGIOUS AFFAIRS  
 GENERAL DIRECTORATE OF HIGHER EDUCATION  
 DIRECTORATE OF ORGANIZATIONAL AND ACADEMIC DEVELOPMENT  
 SECTION D OF STUDENT ISSUES AND SCHOLARSHIPS  
 37, Andrea Papandreou str  
 151 80 - MAROUSSI**

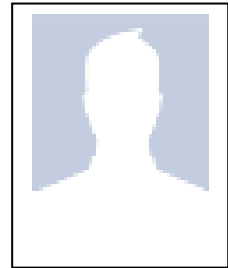

**APPLICATION FORM FOR SUMMER SEMINAR 2016**

(Scholarships granted to foreign citizens in the frame of bilateral cultural agreements between Greece and different Countries )

(To be completed in English in two copies)

**A) PERSONAL DETAILS**

1. FAMILY NAME.....

2. FIRST NAME(S ) (in full).....

3. FATHER'S NAME.....

4. SEX: Male  Female

3. PLACE AND DATE OF BIRTH  
 .....

4. NATIONALITY ..... 5. CITIZENSHIP.....

6. MARITAL STATUS .....

7. PASSPORT NUMBER OR IDENTITY CARD.....

8. DATE OF ISSUE.....

9. PRESENT OCCUPATION  
 .....

10. HOME ADDRESS IN COUNTRY OF PERMANENT RESIDENCE.....  
 .....

11. TELEPHONE (LAND LINE).....

12. TELEPHONE (MOBILE).....

13.E- MAIL ADDRESS.....

**B) EDUCATION**

**a) SCHOOL ATTENDED AND DEGREE OBTAINED**

GRAMMAR/HIGH SCHOOL	YEAR OF GRADUATION	GRADE
1.		

**b) UNIVERSITY ATTENDED AND DEGREE OBTAINED**

NAME OF THE INSTITUTION	FACULTY	GRADE
1.		
2.		
3.		

**C) KNOWLEDGE OF LANGUAGES**

NATIVE LANGUAGE .....

FOREIGN LANGUAGES	READING	SPEAKING	WRITING
MODERN GREEK			
ENGLISH			
FRENCH			
OTHER			
1.			
2.			
3.			

1. GOOD

2. FAIR

3. POOR

**HAVE YOU APPLIED FOR OR OBTAINED OTHER SCHOLARSHIPS FOR STUDIES IN GREECE?  
IF YES, WHICH?**

.....  
.....

Place and Date

.....

Signature

ALL APPLICANTS SHOULD ATTACH THE SUPPORTING DOCUMENTS MENTIONED IN EACH ACADEMIC YEAR'S DECISION WHICH CAN BE FOUND AT THE EMBASSIES OF THE RELEVANT COUNTRIES AND AT THE MINISTRY'S WEBSITE [www.minedu.gov.gr](http://www.minedu.gov.gr). ALL APPLICANTS SHOULD READ CAREFULLY THE AFOREMENTIONED DECISION. APPLICATIONS NOT SENT THROUGH DIPLOMATIC AUTHORITIES OF THE APPLICANT'S HOME COUNTRY WILL NOT BE CONSIDERED. INFORMATION: 00302103443469/E-MAIL ADDRESS: [foitmer.yp@minedu.gov.gr](mailto:foitmer.yp@minedu.gov.gr)